

KTR-.00 FA  
KTR-.01 FA

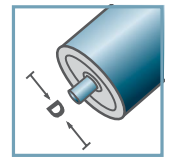

D [mm]  
20, 30, 40, 50

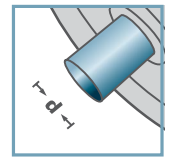

d [mm]  
6; 8; 10



C [daN]  
8 - 20

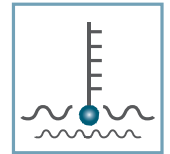

T [°C]  
0° - 80°



KTR-.00/.01 FA						
Typ	Normal .00	Niro .01	Di +0,25	Da	d	Tragzahl C [daN]
KTR-20x1,5	x	x	17,1	19,9	6	8
KTR-30x1,8	x	x	26,5	29,9	8/10	10
KTR-40x2,3	x	x	35,5	39,9	8/10	10
KTR-50x2,8	x	x	44,6	49,9	8/10	20

Weitere Varianten auf Anfrage!

- ☛ Radkörper: Kunststoff
- ☛ Nabe: Kunststoff
- ☛ Käfig: Kunststoff
- ☛ Achse: Kunststoff
- ☛ Lagerscheibe: Kunststoff
- ☛ Kugel, Feder
  - ☛ 00: Stahl
  - ☛ 01: 1.4034

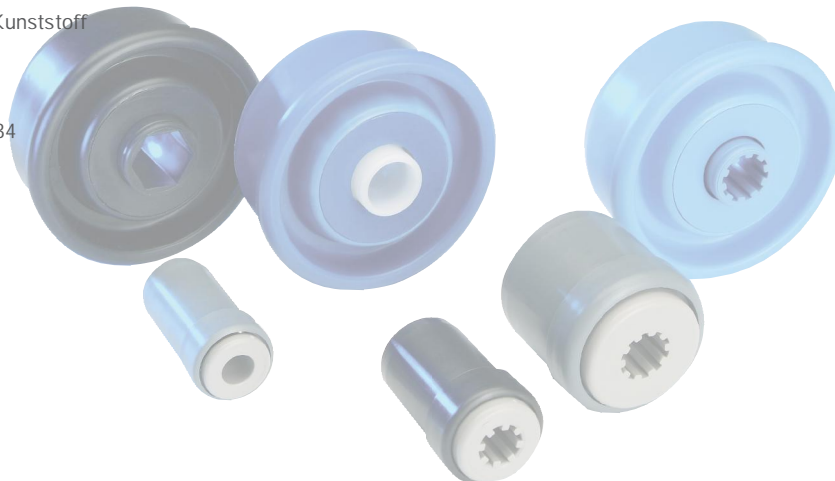

Karton [Stck.]

ø20: 500/1000  
ø30: 250/500  
ø40: 250/500  
ø50: 250

KTR

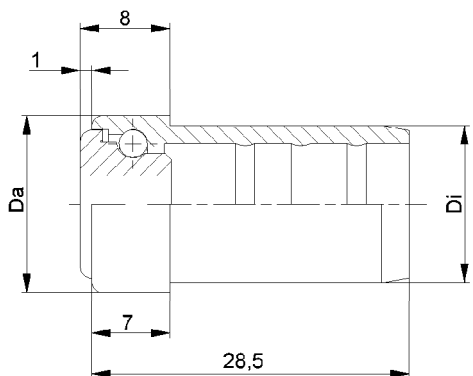

KTR-16.00  
KTR-16.01

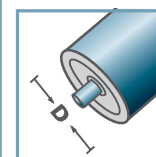

D [mm]  
16

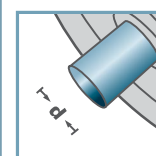

d [mm]  
5; 6

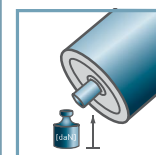

C [daN]  
3

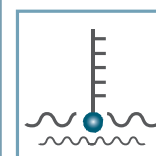

T [°C]  
0° - 80°



KTR-16.00/.01					
Typ	Normal .00	Niro .01	Di +0,15	Da	Tragzahl C [daN]
KTR-16x1,0	x	x	14,1	15,9	3

Weitere Varianten auf Anfrage!

- ☛ Radkörper: Kunststoff
- ☛ Nabe: Kunststoff
- ☛ Kugel
  - ☛ 00: Stahl
  - ☛ 01: 1.4034

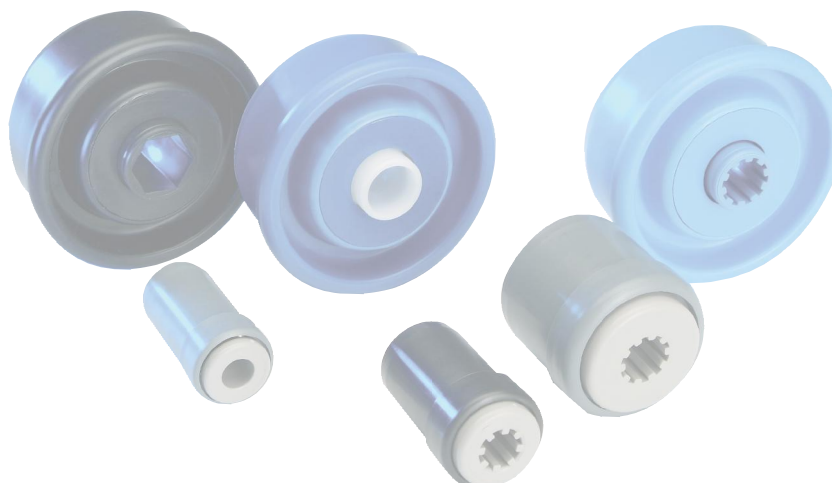

Karton [Stck.]

500/2500

KTR

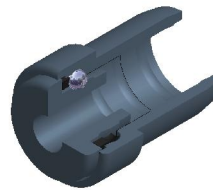
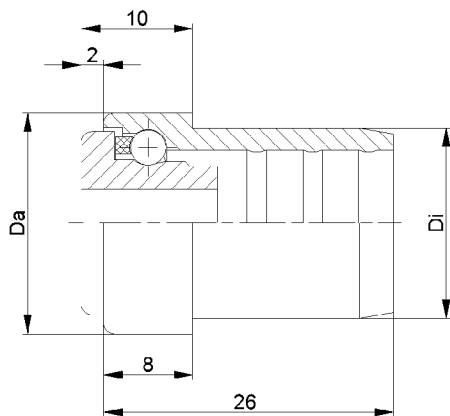

KTR-20.00  
KTR-20.01

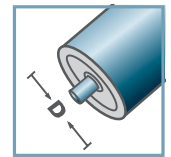

D [mm]  
20

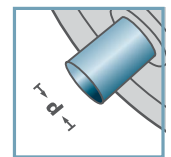

d [mm]  
6; 8

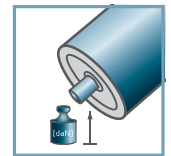

C [daN]  
5

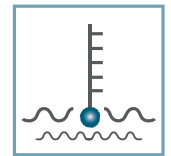

T [°C]  
0° - 80°



KTR-20.00/.01

Typ	Normal .00	Niro .01	Di +0,15	Da	Tragzahl C [daN]
KTR-20x1,0	x	x	18,1	19,9	5
KTR-20x1,5	x	x	17,1	19,9	5

Weitere Varianten auf Anfrage!

- ☛ Radkörper: Kunststoff
- ☛ Nabe: Kunststoff
- ☛ Käfig: Kunststoff
- ☛ Kugel
  - ☛ 00: Stahl
  - ☛ 01: 1.4034

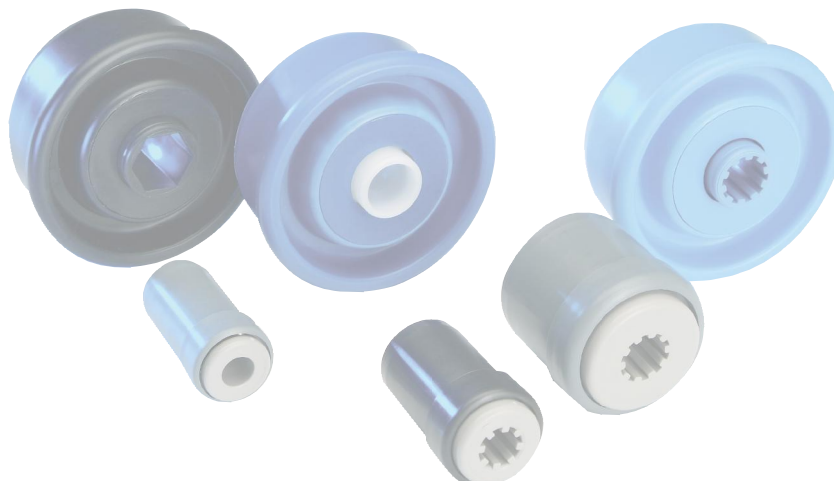

Karton [Stck.]

500/1000

KTR

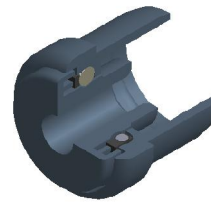
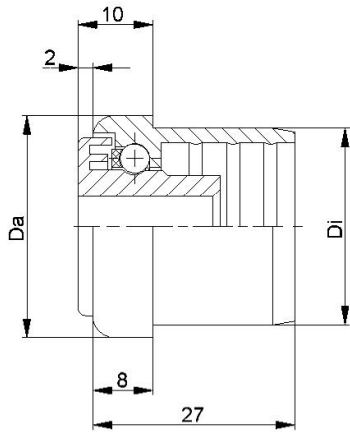

KTR-30.00  
KTR-30.01

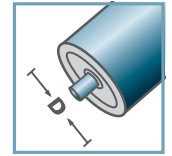

D [mm]  
30

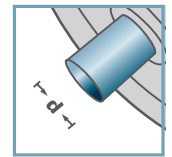

d [mm]  
6; 8; 10

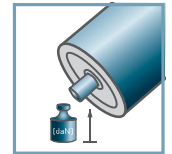

C [daN]  
7

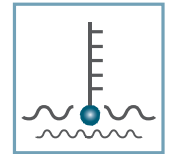

T [°C]  
0° - 80°



KTR-30.00/.01					
Typ	Normal .00	Niro .01	Di +0,25	Da	Tragzahl C [daN]
KTR-30x1,0	x	x	28,1	29,9	7
KTR-30x1,5	x	x	27,1	29,9	7
KTR-30x1,8	x	x	26,5	29,9	7
KTR-30x2,0	x	x	26,35	29,9	7

Weitere Varianten auf Anfrage!

- ☛ Radkörper: Kunststoff
- ☛ Nabe: Kunststoff
- ☛ Käfig: Kunststoff
- ☛ Kugel
  - ☛ 00: Stahl
  - ☛ 01: 1.4034

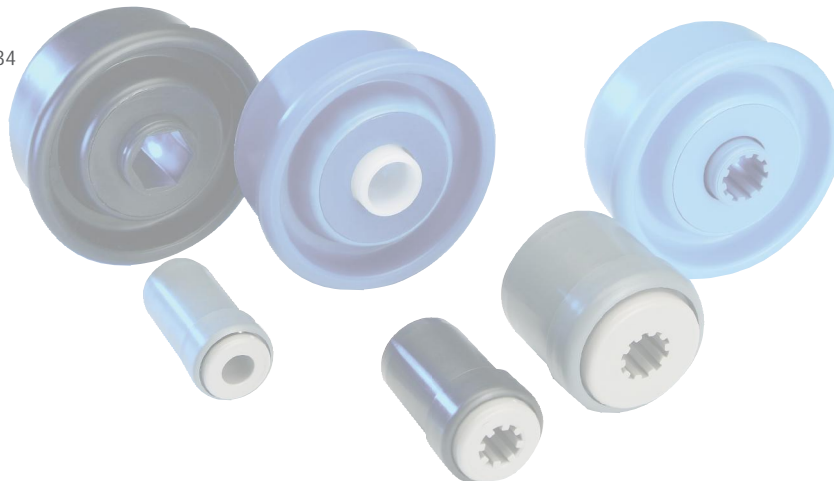

Karton [Stck.]

50/250/500

KTR

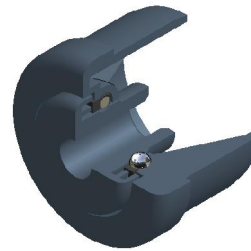
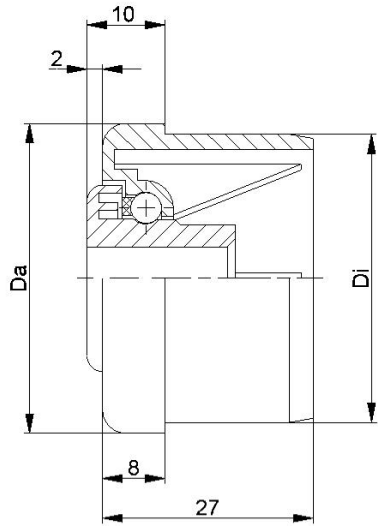

KTR-40.00  
KTR-40.01

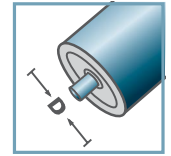

D [mm]  
40

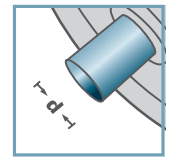

d [mm]  
6; 8; 10



C [daN]  
7

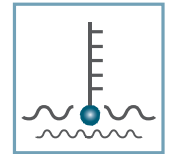

T [°C]  
0° - 80°



KTR-40.00/.01

Typ	Normal .00	Niro .01	Di +0,25	Da	Tragzahl C [daN]
KTR-40x1,5	x	x	37,1	39,9	7
KTR-40x2,3	x	x	35,5	39,9	7

Weitere Varianten auf Anfrage!

- ☛ Radkörper: Kunststoff
- ☛ Nabe: Kunststoff
- ☛ Käfig: Kunststoff
- ☛ Kugel
  - ☛ 00: Stahl
  - ☛ 01: 1.4034

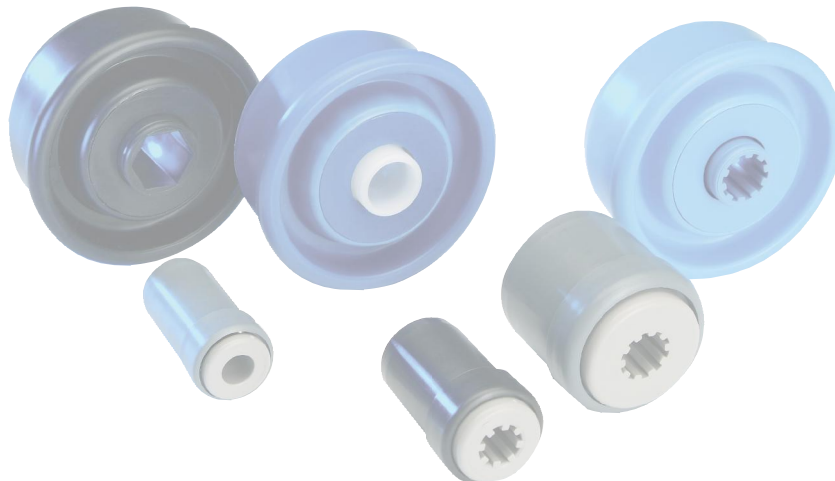

Karton [Stck.]

50/250

KTR

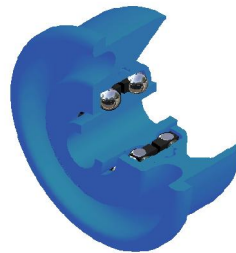
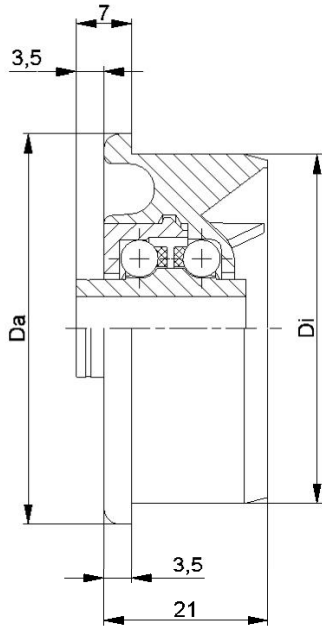

KTR-02/03					
Typ	Normal .02	Niro .03	Di +0,2	Da	Tragzahl C [daN]
KTR-50x1,5	x	x	47,3	49,9	15
KTR-50x2,0	x	x	46,3	49,9	15
KTR-50x2,8	x	x	44,6	49,9	15

Weitere Varianten auf Anfrage!

- ☛ Radkörper: Kunststoff
- ☛ Nabe: Kunststoff
- ☛ Lagerdeckel: Kunststoff
- ☛ Käfig: Kunststoff
- ☛ Kugel
  - ☛ 02: Stahl
  - ☛ 03: 1.4034

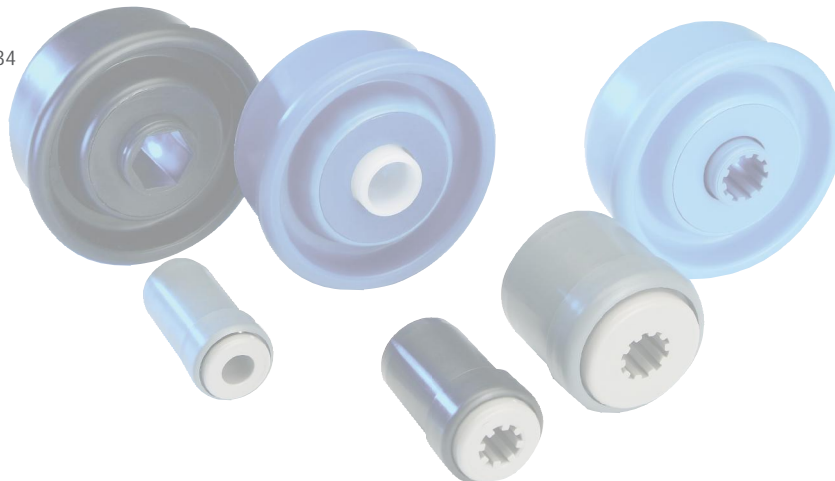

KTR-02  
KTR-03

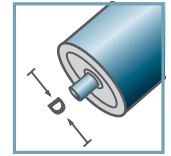

D [mm]  
50

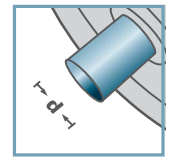

d [mm]  
8; 10



C [daN]  
15

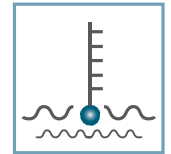

T [°C]  
0° - 80°



Karton [Stck.]

50x1,5: 250  
50x2,0: 250  
50x2,8: 250

KTR

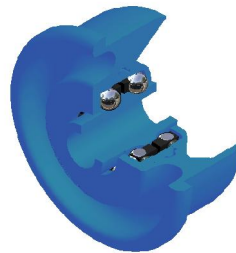
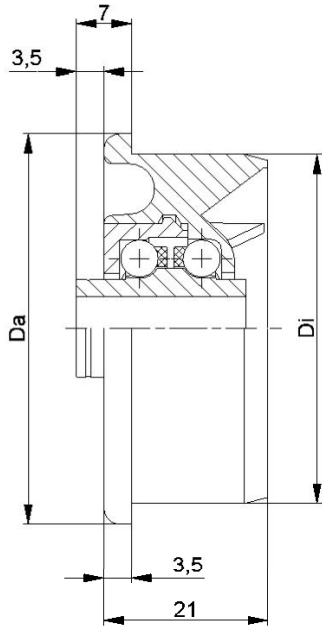

KTR-02/03					
Typ	Normal .02	Niro .03	Di +0,2	Da	Tragzahl C [daN]
KTR-50x1,5	x	x	47,3	49,9	10
KTR-50x2,8	x	x	44,6	49,9	10

Weitere Varianten auf Anfrage!

- ☛ Radkörper: Kunststoff
- ☛ Nabe: Kunststoff
- ☛ Lagerdeckel: Kunststoff
- ☛ Käfig: Kunststoff
- ☛ Kugel
  - ☛ 02: Stahl
  - ☛ 03: 1.4034

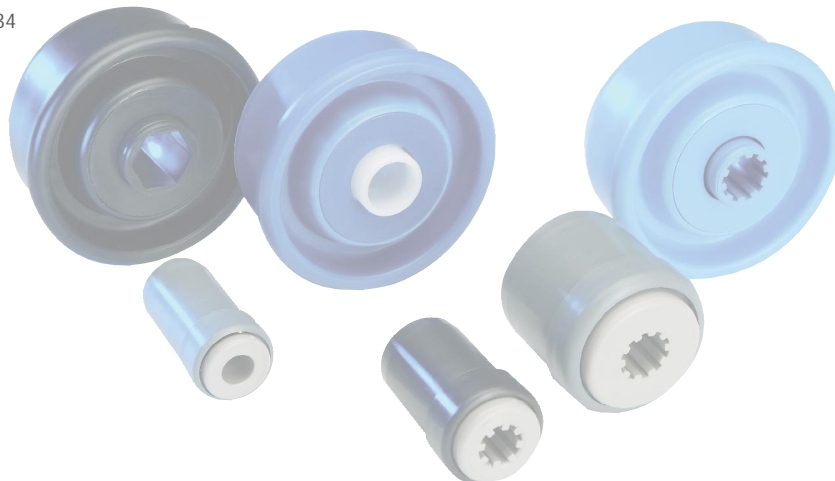

KTR-02  
KTR-03

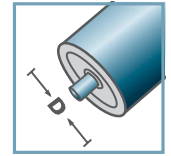

D [mm]  
50

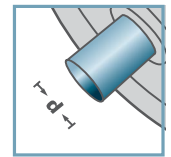

d [mm]  
12; SW11



C [daN]  
10

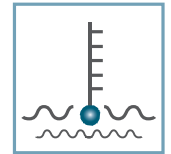

T [°C]  
0° - 80°



Karton [Stck.]

250

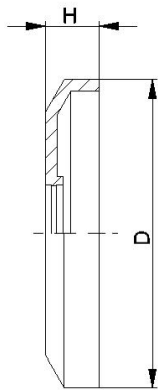

DK-KTR		
Typ	D	H
DK-KTR-02	40,5	7

Weitere Varianten auf Anfrage!

🔩 Dichtkappe: Kunststoff

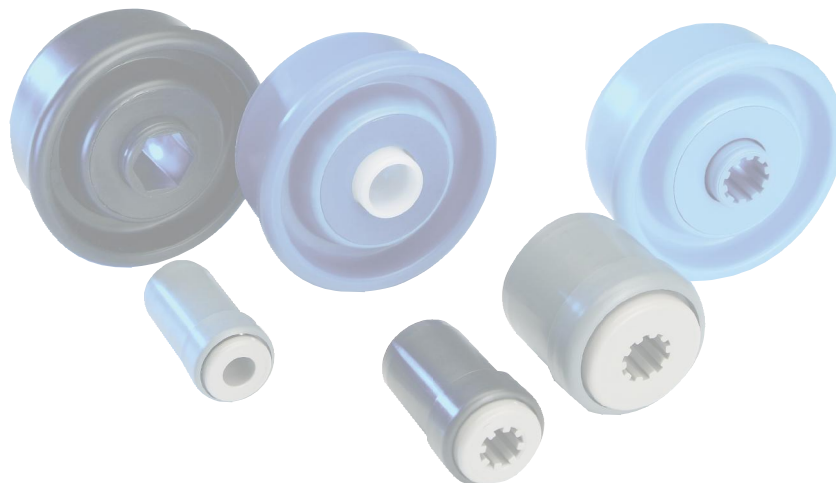

DK-KTR-02

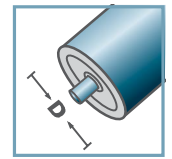

D [mm]

-

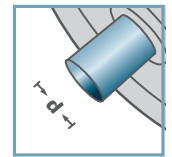

d [mm]

-

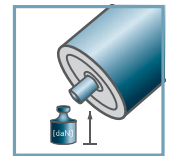

C [daN]

-

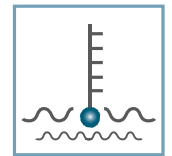

T [°C]

0° - 80°



-



Karton [Stck.]

-

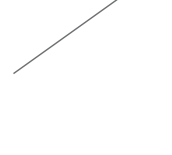

-

KTR



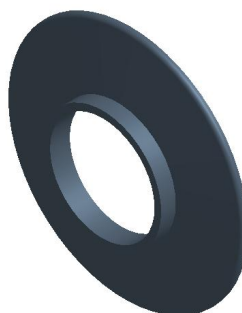
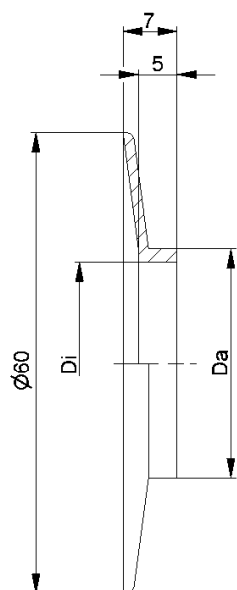

BS-		
Typ	Di	Da
BS-30x1,8	26,5	29,9
BS-40x1,5	37,1	39,9
BS-40x2,3	35,5	39,9

Weitere Varianten auf Anfrage!

Bordscheibe: Kunststoff

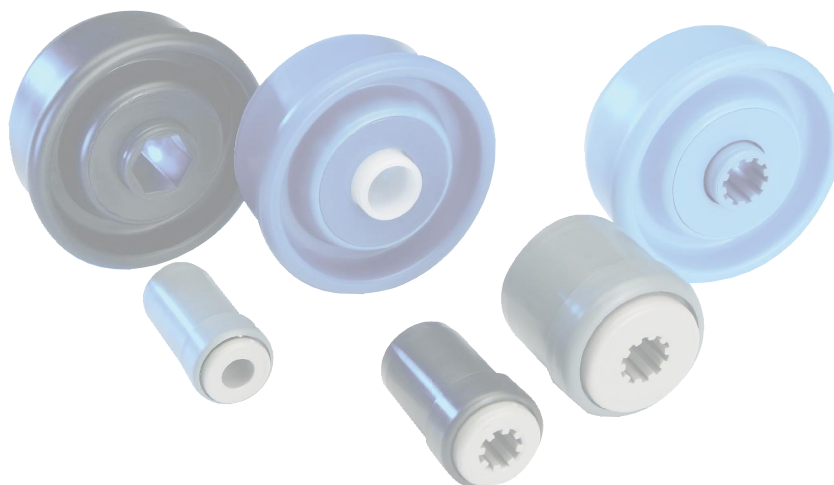

BS-

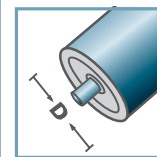

D [mm]

-

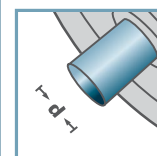

d [mm]

-

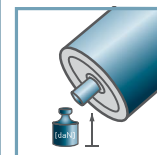

C [daN]

-

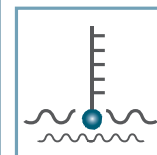

T [°C]

0° - 80°



-



Karton [Stck.]

