

| RL-0.280 |      |     |
|----------|------|-----|
| Type     | D    | B   |
| RL-0.280 | 28,0 | 7,6 |

Des dimensions ultérieures sur demande!

- ☛ Capsule: acier, zinguée
- ☛ Coquille de roulement: acier
- ☛ Boule: acier
- ☛ Anneau de roulement intérieur
  - ☛ Acier: C=10daN
  - ☛ Plastique: C=7daN; 0° - 80°



RL-0.280

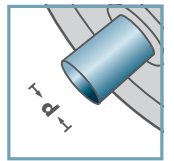

d [mm]  
10; 12; 12,8



C [daN]  
7; 10

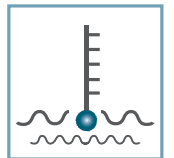

T [°C]  
0° - 80°



Carton [pc.]

500

# Palier annulaire à billes

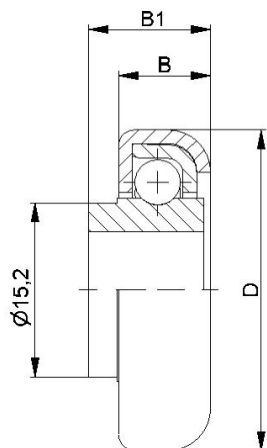

RL-0.280

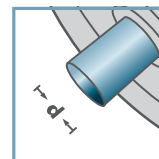

10; 12

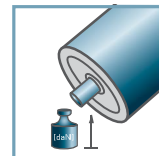

C [daN]  
7; 10

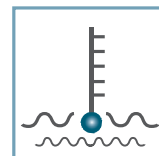

T [°C]  
0° - 80°



| RL-0.280 typ avec collet |      |     |      |
|--------------------------|------|-----|------|
| Type                     | D    | B   | B1   |
| RL-0.280 m.B.            | 28,0 | 7,6 | 10,0 |

Des dimensions ultérieures sur demande!

- ☛ Capsule: acier, zinguée
- ☛ Coquille de roulement: acier
- ☛ Boule: acier
- ☛ Anneau de roulement intérieur
  - ☛ Acier: C=10daN
  - ☛ Plastique: C=7daN; 0° - 80°

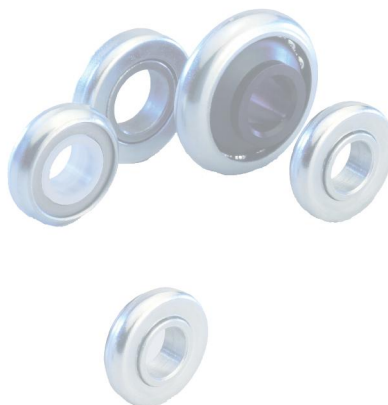

Carton [pc.]

500

# Palier annulaire à billes

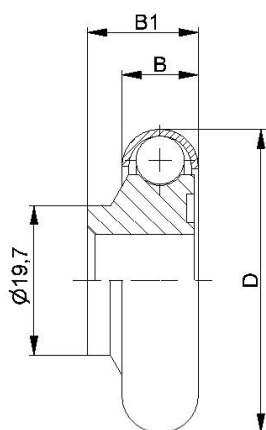

| RL-0.400 |      |      |      |
|----------|------|------|------|
| Type     | D    | B    | B1   |
| RL-0.400 | 40,0 | 10,0 | 14,5 |

Des dimensions ultérieures sur demande!

- ☛ Capsule: acier, zinguée
- ☛ Boule: acier
- ☛ Anneau de roulement intérieur: plastique



RL-0.400

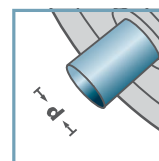

d [mm]  
12

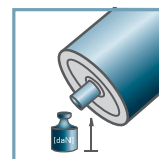

C [daN]  
7

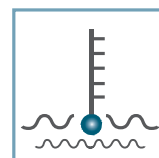

T [°C]  
0° - 80°



Carton [pc.]

250

# Palier annulaire à billes