

KTR-16.00
KTR-16.01

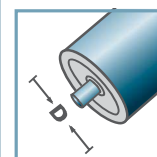

D [mm]
16

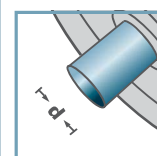

d [mm]
5; 6

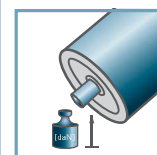

C [daN]
3

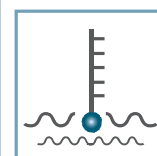

T [°C]
0° - 80°



Carton [pcs.]
500/2500

| KTR-16.00/.01 | | | | | |
|---------------|---------------|------------------|----------|------|------------------------|
| Type | Normal .00 | Stainless .01 | Di +0,15 | Da | Load Rating C [daN] |
| KTR-16x1,0 | x | x | 14,1 | 15,9 | 3 |

Other dimensions on request!

- ☛ Housing: Plastic
- ☛ Inner Race: Plastic
- ☛ Ball
 - ☛ 00: Steel
 - ☛ 01: 1.4034

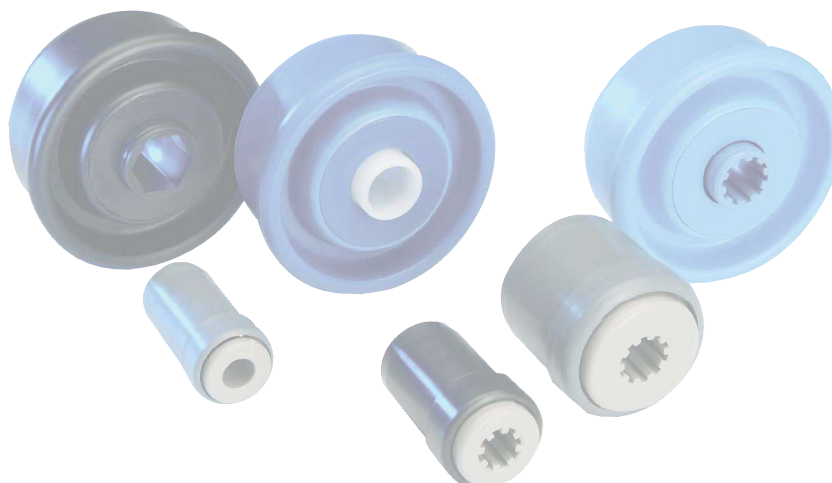

KTR

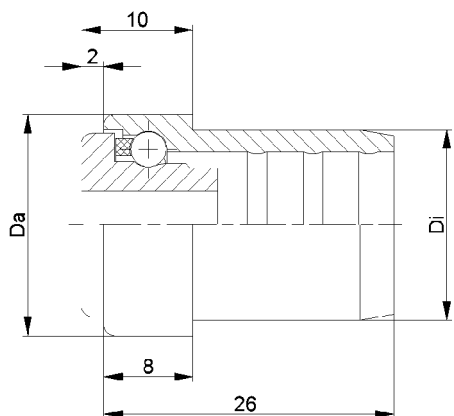

KTR-20.00
KTR-20.01

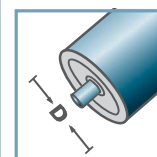

D [mm]
20

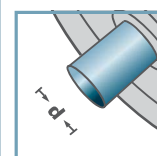

d [mm]
6; 8

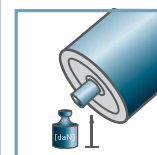

C [daN]
5

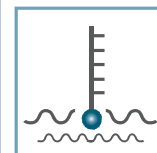

T [°C]
0° - 80°



Carton [pcs.]

500/1000

| KTR-20.00/.01 | | | | | |
|---------------|---------------|------------------|----------|------|------------------------|
| Type | Normal .00 | Stainless .01 | Di +0,15 | Da | Load Rating C [daN] |
| KTR-20x1,0 | x | x | 18,1 | 19,9 | 5 |
| KTR-20x1,5 | x | x | 17,1 | 19,9 | 5 |

Other dimensions on request!

- ☛ Housing: Plastic
- ☛ Inner Race: Plastic
- ☛ Ball Cage: Plastic
- ☛ Ball
 - ☛ 00: Steel
 - ☛ 01: 1.4034

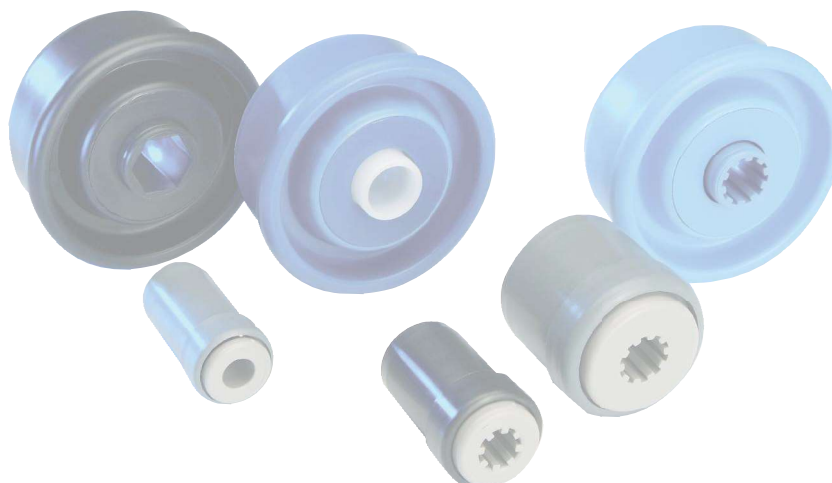

KTR

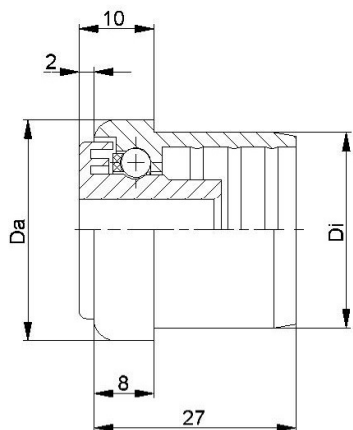

| KTR-30.00/.01 | | | | | |
|---------------|---------------|------------------|----------|------|------------------------|
| Type | Normal .00 | Stainless .01 | Di +0,25 | Da | Load Rating C [daN] |
| KTR-30x1,0 | x | x | 28,1 | 29,9 | 7 |
| KTR-30x1,5 | x | x | 27,1 | 29,9 | 7 |
| KTR-30x1,8 | x | x | 26,5 | 29,9 | 7 |
| KTR-30x2,0 | x | x | 26,35 | 29,9 | 7 |

Other dimensions on request!

- ☛ Housing: Plastic
- ☛ Inner Race: Plastic
- ☛ Ball Cage: Plastic
- ☛ Ball
 - ☛ 00: Steel
 - ☛ 01: 1.4034

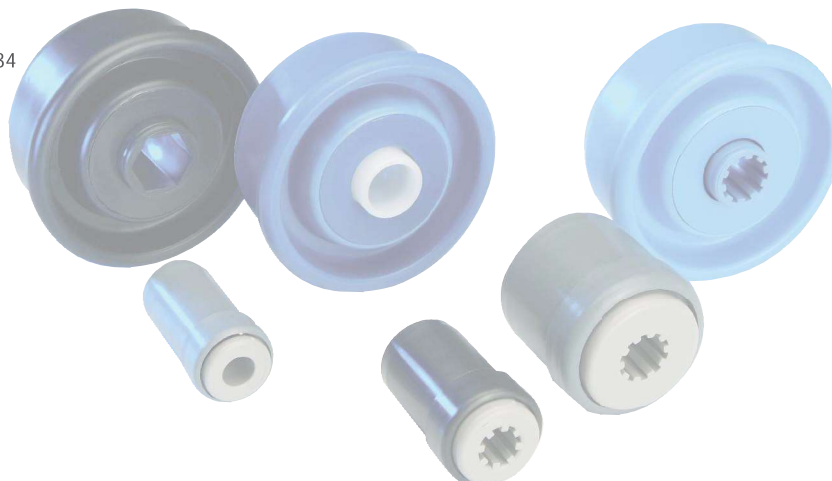

KTR-30.00
KTR-30.01

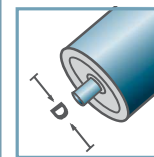

D [mm]
30

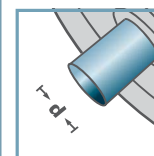

d [mm]
6; 8; 10

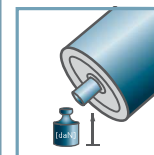

C [daN]
7

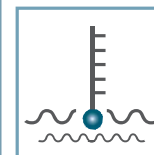

T [°C]
0° - 80°



Carton [pcs.]

250/500

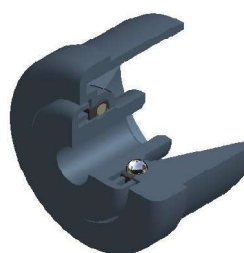
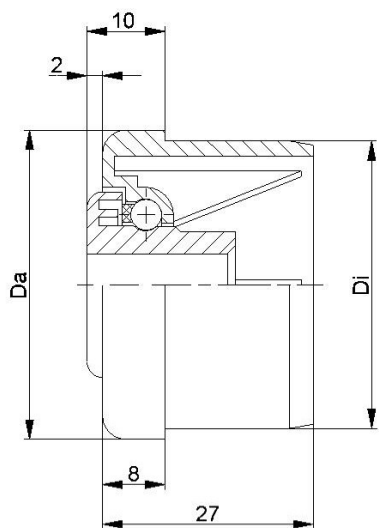

KTR-40.00
KTR-40.01

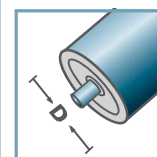

D [mm]
40

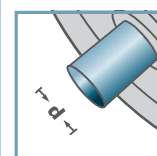

d [mm]
6; 8; 10

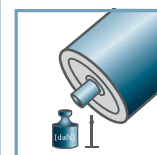

C [daN]
7

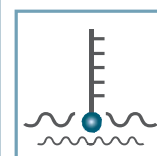

T [°C]
0° - 80°



Carton [pcs.]

250

| KTR-40.00/.01 | | | | | |
|---------------|---------------|------------------|----------|------|------------------------|
| Type | Normal .00 | Stainless .01 | Di +0,25 | Da | Load Rating C [daN] |
| KTR-40x1,5 | x | x | 37,1 | 39,9 | 7 |
| KTR-40x2,3 | x | x | 35,5 | 39,9 | 7 |

Other dimensions on request!

- ☛ Housing: Plastic
- ☛ Inner Race: Plastic
- ☛ Ball Cage: Plastic
- ☛ Ball
 - ☛ 00: Steel
 - ☛ 01: 1.4034

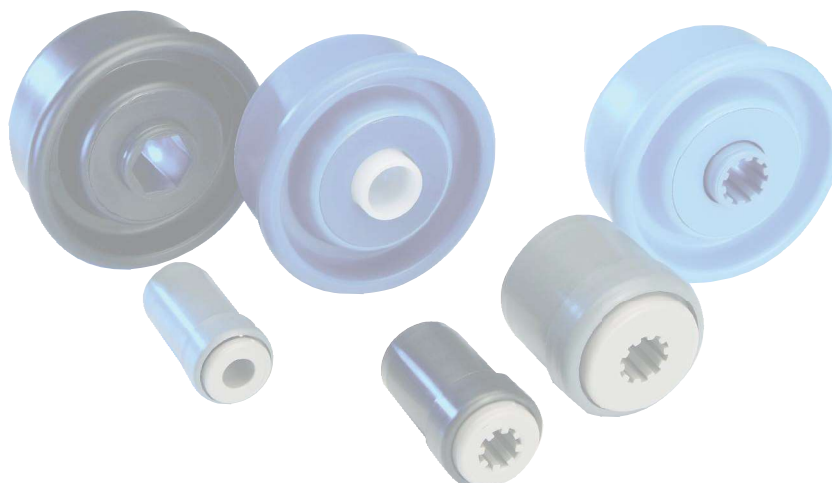

KTR